

Date: 2/19/76

TO: Electric Distribution Superintendent

FROM: The Building Inspector - Engineering Dept.

Please confirm the installation of 150 AMP. electrical
service entrance, located in same location of existing
overhead drop on Eastside of dwelling.
at the following address: 616 Haley Ave.

Approved *K. Chase* Not Approved _____
Electric Supt. Date 2-19-76

Remarks: Kun, owner doing his own work. He not familiar
with NEC, so please let me know if new service drop
will be located within 3' of any window or opening.
over

Severe about 4' from window - South Side

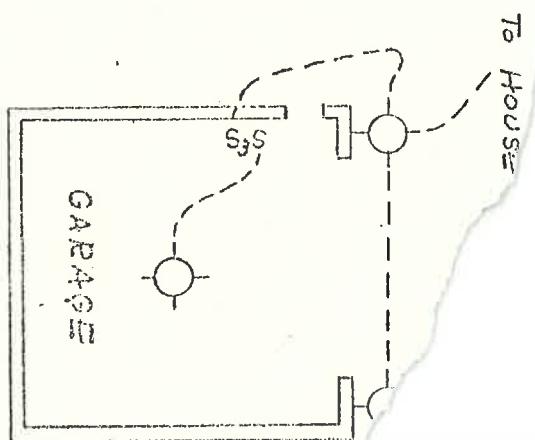
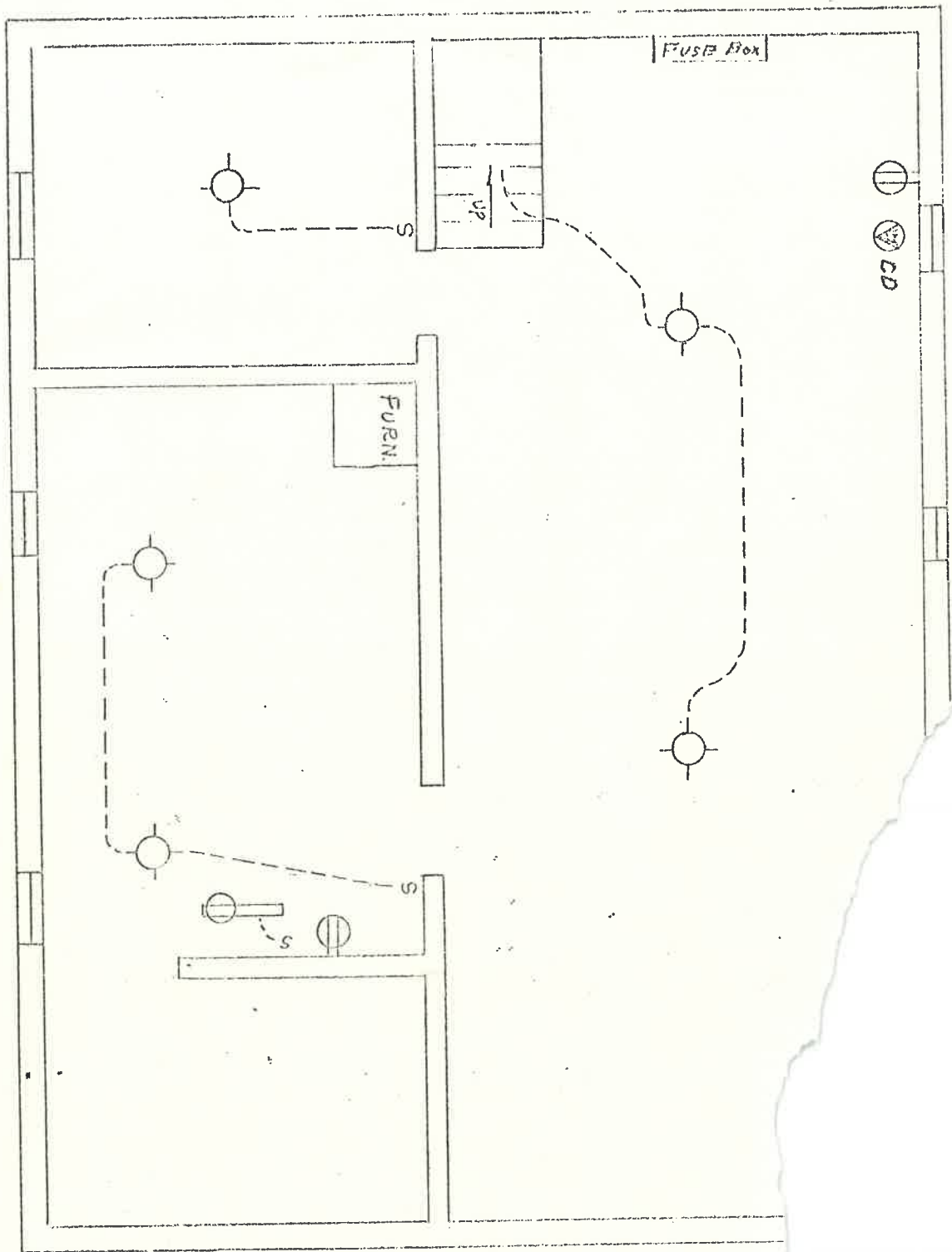

RECEIVED

existing
East side now

FEB 18 1976

CITY OF NAPOLEON
ENGINEERING DEPARTMENT
APPLICATION FOR ELECTRICAL PERMIT
(PLEASE PRINT OR TYPE)

CITY OF NAPOLEON
ENGINEERING DEPT.

BY: Frank

The undersigned hereby makes application for the installation, replacement, or alteration of electrical equipment as herein specified, agreeing to do all such work in strict accordance with the City of Napoleon's adopted Electrical Code for 1, 2 and 3 Family Buildings.

Owner's Name James Redd Address 616 Haley, Napoleon, Ohio

Contractor's Name _____ Address _____ Tel. 592-5239

LOT INFORMATION: Lot 2 Hc Groschner's SD
Location of Project Geoshwers Zoning District 'B'

BUILDING INFORMATION:

Single Family X Double Family _____ Multiple Family _____

New Construction _____ Existing X Addition _____

Replacement Elec. Wiring _____ Remodel _____ Service Change To 120/240

Size: Total Square Foot Per Floor 1100 Ft. Approx. No. of Stories 2 +

5 existing branch circuits

DESCRIPTION OF WORK

Basement

24 pole breaker panel

Size of Service 150 AMP. Service Change Only To 120/240 (Yes or No)

1st 10 circuits @ 1.75
9 circuits @ 5.40

Total Number of New Circuits 10 to 12 Total Number of New Circuits Excluding Appliance Circuits _____

5 10.15 Total

APPLIANCE CIRCUITS: (indicate quantity)

Electric Range _____ Range Hood _____ Clothes Dryer X Dishwasher _____

Air Conditioner _____ Attic Fan Blower _____ Room Exhaust Fan _____

Disposal _____ Hot Water Heater _____ Electric Oven _____

Require Temporary Electric No - Will use present until change is made

Note: G.F.I.C. required for all temporary electric with approved ground rod at service.

APPLICATION FOR PERMIT SHALL BE ACCOMPANIED BY TWO COMPLETE SETS OF PLANS INCLUDING: ELECTRICAL LAY-OUT AND RISER DIAGRAM.

ESTIMATED COST OF COMPLETED PROJECT: \$300.00

DATE 2/17/76 APPLICANT'S SIGNATURE _____

OWNER-CONTRACTOR-AGENT

